

DATE	NAME	LIC. No.
3-24-23	DANIEL E. KENT, III	N.J.L.S. 14818
5-21-21	DANIEL E. KENT, III	N.J.L.S. 14818
4-22-20	DANIEL E. KENT, III	N.J.L.S. 14818
3-20-17	DANIEL E. KENT, III	N.J.L.S. 14818
11-05-14	DANIEL E. KENT, III	N.J.L.S. 14818
4-14-14	DANIEL E. KENT, III	N.J.L.S. 14818
3-31-14	DANIEL E. KENT, III	N.J.L.S. 14818
3-25-14	DANIEL E. KENT, III	N.J.L.S. 14818
9-12-13	DANIEL E. KENT, III	N.J.L.S. 14818
5-02-12	DANIEL E. KENT, III	N.J.L.S. 14818
11-12-10	DANIEL E. KENT, III	N.J.L.S. 14818
12-11-09	DANIEL E. KENT, III	N.J.L.S. 14818
6-09-09	DANIEL E. KENT, III	N.J.L.S. 14818
DATE	NAME	LIC. No.

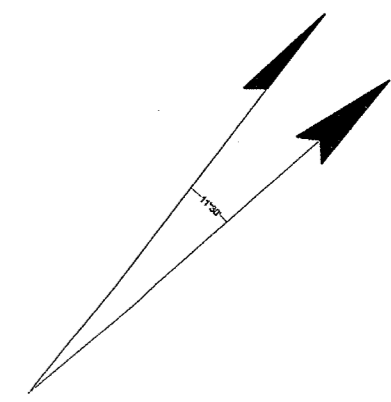
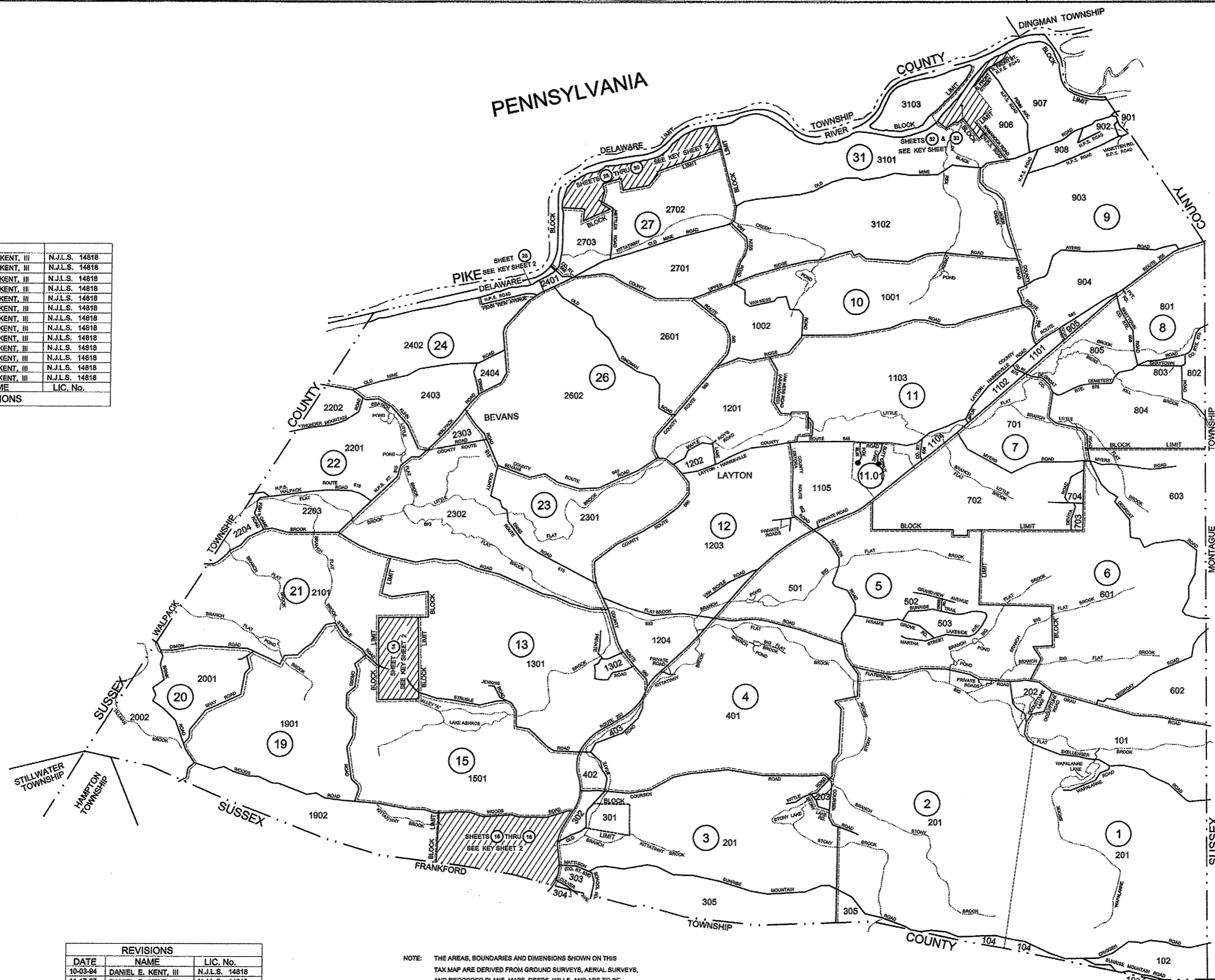

I HEREBY CERTIFY THAT THIS MAP AND THE SURVEY HAS BEEN MADE UNDER MY IMMEDIATE SUPERVISION AND COMPLIES WITH THE LAWS OF THE STATE OF NEW JERSEY.

*John B. Fisher*  
 JOHN B. FISHER L.S.  
 LICENSE No. 4282

**TAX MAP**  
 SANDYSTON TWP.  
 SUSSEX COUNTY,  
 NEW JERSEY

SCALE: 1" = 2000' DATE: 10-60

J. L. JACOBS & COMPANY  
 56 WEST JACKSON BOULEVARD  
 CHICAGO 4, ILLINOIS

REVISED:  
 TO SHOW CONDITIONS AS OF 5-24-23

**KEY SHEET LEGEND**

- 25 SHEET NUMBER
- 12 BLOCK NUMBER
- SHEET LIMIT
- BLOCK LIMIT

THIS SHEET WAS FORMERLY CERTIFIED ON 7/6/61, SIGNED BY C.E. BARNES, AND ASSIGNED SERIAL NUMBER 324

DATE	NAME	LIC. No.
10-03-94	DANIEL E. KENT, III	N.J.L.S. 14818
11-17-97	DANIEL E. KENT, III	N.J.L.S. 14818
2-24-00	DANIEL E. KENT, III	N.J.L.S. 14818
4-08-01	DANIEL E. KENT, III	N.J.L.S. 14818
8-29-01	DANIEL E. KENT, III	N.J.L.S. 14818
3-19-04	DANIEL E. KENT, III	N.J.L.S. 14818
10-14-04	DANIEL E. KENT, III	N.J.L.S. 14818
12-08-06	DANIEL E. KENT, III	N.J.L.S. 14818
12-04-07	DANIEL E. KENT, III	N.J.L.S. 14818
10-30-08	DANIEL E. KENT, III	N.J.L.S. 14818
DATE	NAME	LIC. No.

NOTE: THE AREAS, BOUNDARIES AND DIMENSIONS SHOWN ON THIS TAX MAP ARE DERIVED FROM GROUND SURVEYS, AERIAL SURVEYS, AND RECORDED PLANS, MAPS, DEEDS, WILLS, AND ARE TO BE USED FOR ASSESSMENT PURPOSES ONLY.

I HEREBY CERTIFY THAT THIS MAP HAS BEEN REVISED UNDER MY IMMEDIATE SUPERVISION AND COMPLIES WITH THE LAWS OF THE STATE OF NEW JERSEY.

*Daniel E. Kent, III*  
 DANIEL E. KENT, III N.J.L.S. 14818

DATE	NAME	LIC. No.
3-24-23	DANIEL E. KENT, III	N.J.L.S. 14818
5-21-21	DANIEL E. KENT, III	N.J.L.S. 14818
4-22-20	DANIEL E. KENT, III	N.J.L.S. 14818
4-14-14	DANIEL E. KENT, III	N.J.L.S. 14818
3-31-14	DANIEL E. KENT, III	N.J.L.S. 14818
3-26-14	DANIEL E. KENT, III	N.J.L.S. 14818
6-09-09	DANIEL E. KENT, III	N.J.L.S. 14818
REVISIONS		

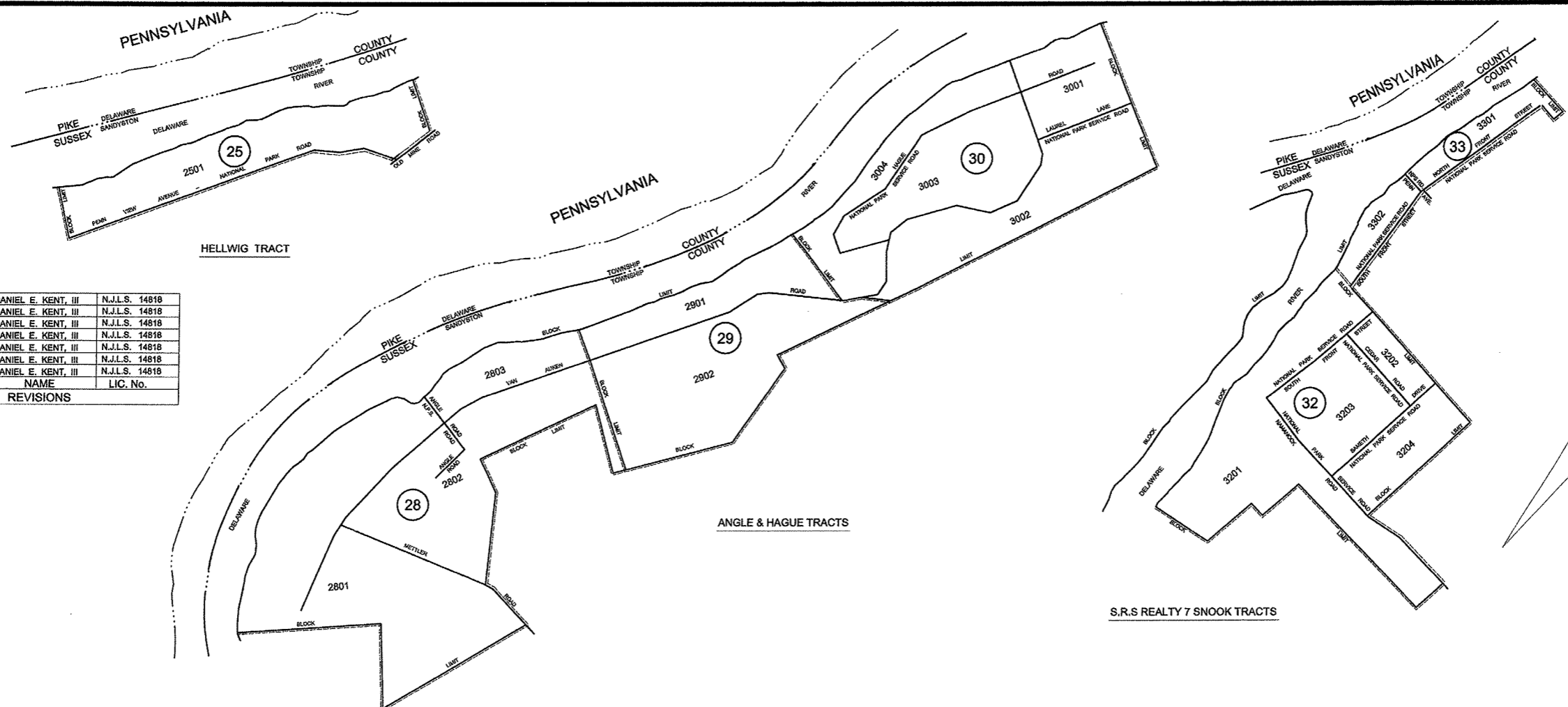

I HEREBY CERTIFY THAT THIS MAP AND THE SURVEY HAS BEEN MADE UNDER MY IMMEDIATE SUPERVISION AND COMPLIES WITH THE LAWS OF THE STATE OF NEW JERSEY.

*John B. Aicher*  
 JOHN B. AICHER L.S.  
 LICENSE No. 4292

THIS SHEET IS A DIGITIZED COPY OF THE TAX MAP PREPARED BY J.L. JACOBS & COMPANY DATED OCTOBER, 1960. THE ORIGINAL APPROVED MAP IS ON FILE IN THE SANDYSTON TOWNSHIP ASSESSOR'S OFFICE.

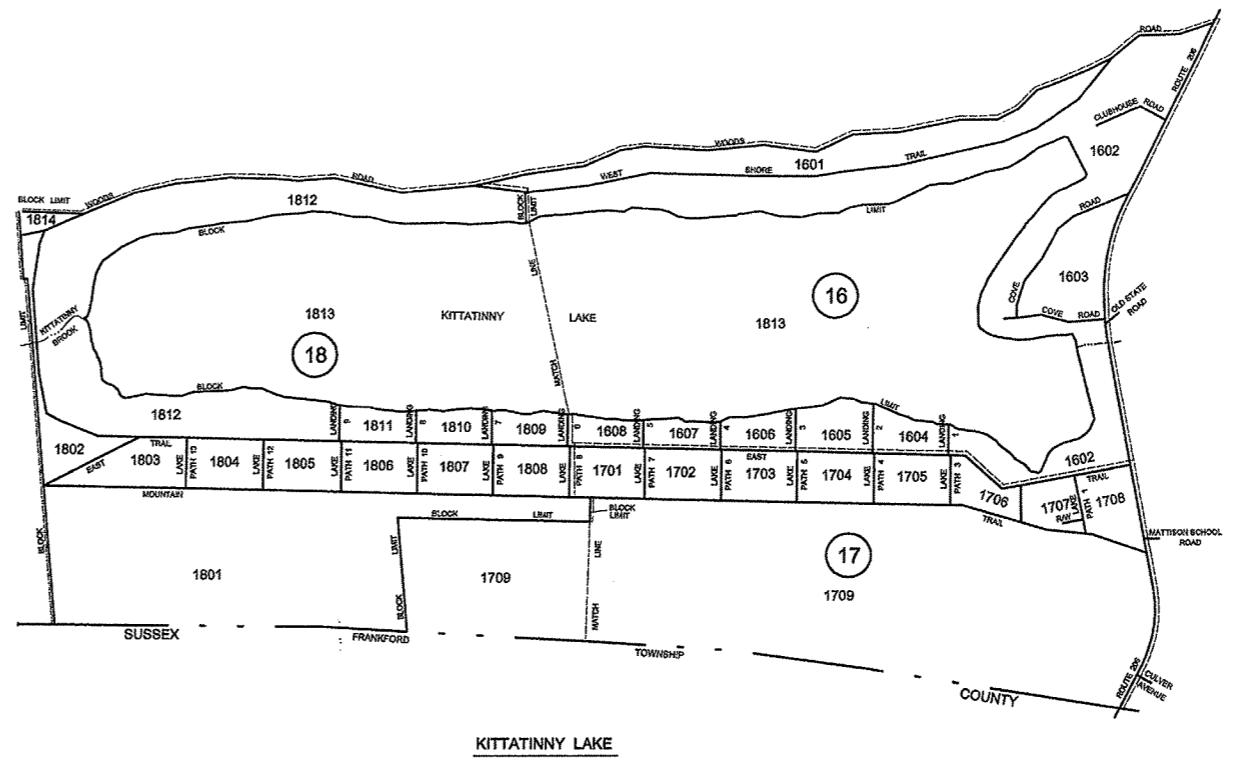
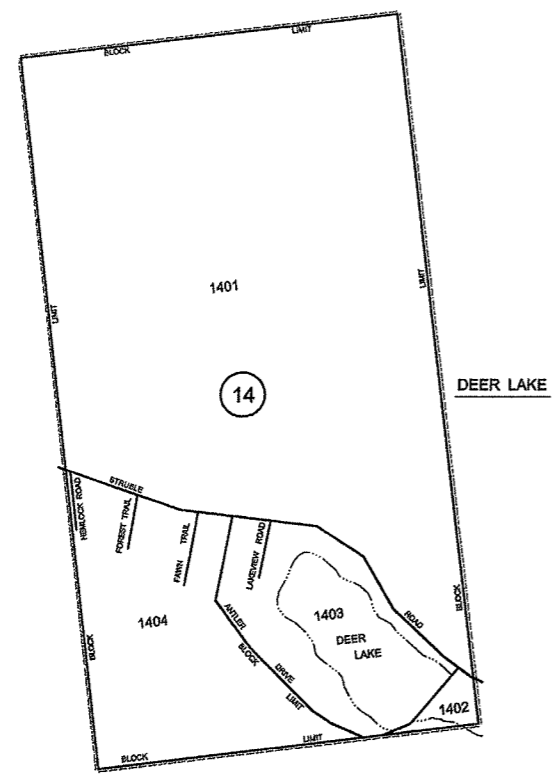

**TAX MAP  
 SANDYSTON TWP.  
 SUSSEX COUNTY,  
 NEW JERSEY**

SCALE: 1" = 400' DATE: 10-60

J. L. JACOBS & COMPANY  
 56 WEST JACKSON BOULEVARD  
 CHICAGO 4, ILLINOIS

TO SHOW CONDITIONS AS OF 3-24-23

**KEY SHEET  
 LEGEND**

- 25 SHEET NUMBER
- 12 BLOCK NUMBER
- SHEET LIMIT
- BLOCK LIMIT

THIS SHEET WAS FORMERLY CERTIFIED ON 7/6/61, SIGNED BY C.E. BARNES, AND ASSIGNED SERIAL NUMBER 324

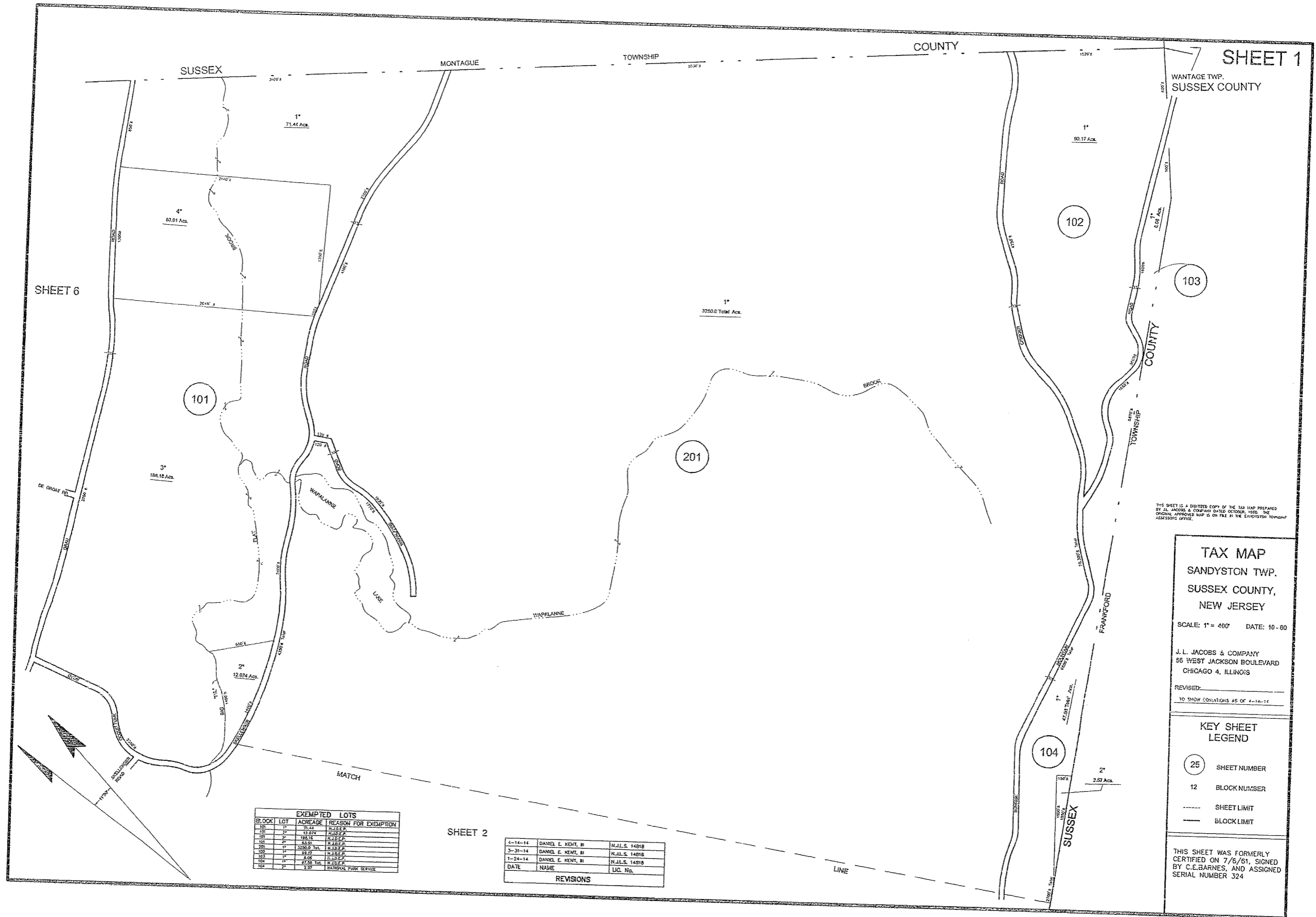

THIS SHEET IS A DISTRICT COPY OF THE TAX MAP PREPARED BY J.L. JACOBS & COMPANY DATE OCTOBER, 1960. THE ORIGINAL APPROVED MAP IS ON FILE IN THE SANDYSTON TOWNSHIP ASSESSING OFFICE.

**TAX MAP**  
**SANDYSTON TWP.**  
**SUSSEX COUNTY,**  
**NEW JERSEY**

SCALE: 1" = 400' DATE: 10 - 60

J. L. JACOBS & COMPANY  
 55 WEST JACKSON BOULEVARD  
 CHICAGO 4, ILLINOIS

REVISED: \_\_\_\_\_  
 TO SHOW CONDITIONS AS OF 4-14-14

**KEY SHEET**  
**LEGEND**

- 25 SHEET NUMBER
- 12 BLOCK NUMBER
- SHEET LIMIT
- BLOCK LIMIT

THIS SHEET WAS FORMERLY CERTIFIED ON 7/6/61, SIGNED BY C.E. BARNES, AND ASSIGNED SERIAL NUMBER 324

BLOCK	LOT	ACREAGE	REASON FOR EXEMPTION
101	1*	71.44	N.J.S. 1401B
101	2*	12.074	N.J.S. 1401B
101	3*	188.18	N.J.S. 1401B
101	4*	63.91	N.J.S. 1401B
201	1*	3250.0	N.J.S. 1401B
102	1*	80.17	N.J.S. 1401B
103	1*	6.8	N.J.S. 1401B
104	1*	2.57	N.J.S. 1401B
104	2*	2.57	N.J.S. 1401B
104	3*	2.57	N.J.S. 1401B
104	4*	2.57	N.J.S. 1401B
104	5*	2.57	N.J.S. 1401B
104	6*	2.57	N.J.S. 1401B
104	7*	2.57	N.J.S. 1401B
104	8*	2.57	N.J.S. 1401B
104	9*	2.57	N.J.S. 1401B
104	10*	2.57	N.J.S. 1401B
104	11*	2.57	N.J.S. 1401B
104	12*	2.57	N.J.S. 1401B
104	13*	2.57	N.J.S. 1401B
104	14*	2.57	N.J.S. 1401B
104	15*	2.57	N.J.S. 1401B
104	16*	2.57	N.J.S. 1401B
104	17*	2.57	N.J.S. 1401B
104	18*	2.57	N.J.S. 1401B
104	19*	2.57	N.J.S. 1401B
104	20*	2.57	N.J.S. 1401B
104	21*	2.57	N.J.S. 1401B
104	22*	2.57	N.J.S. 1401B
104	23*	2.57	N.J.S. 1401B
104	24*	2.57	N.J.S. 1401B
104	25*	2.57	N.J.S. 1401B
104	26*	2.57	N.J.S. 1401B
104	27*	2.57	N.J.S. 1401B
104	28*	2.57	N.J.S. 1401B
104	29*	2.57	N.J.S. 1401B
104	30*	2.57	N.J.S. 1401B
104	31*	2.57	N.J.S. 1401B
104	32*	2.57	N.J.S. 1401B
104	33*	2.57	N.J.S. 1401B
104	34*	2.57	N.J.S. 1401B
104	35*	2.57	N.J.S. 1401B
104	36*	2.57	N.J.S. 1401B
104	37*	2.57	N.J.S. 1401B
104	38*	2.57	N.J.S. 1401B
104	39*	2.57	N.J.S. 1401B
104	40*	2.57	N.J.S. 1401B
104	41*	2.57	N.J.S. 1401B
104	42*	2.57	N.J.S. 1401B
104	43*	2.57	N.J.S. 1401B
104	44*	2.57	N.J.S. 1401B
104	45*	2.57	N.J.S. 1401B
104	46*	2.57	N.J.S. 1401B
104	47*	2.57	N.J.S. 1401B
104	48*	2.57	N.J.S. 1401B
104	49*	2.57	N.J.S. 1401B
104	50*	2.57	N.J.S. 1401B
104	51*	2.57	N.J.S. 1401B
104	52*	2.57	N.J.S. 1401B
104	53*	2.57	N.J.S. 1401B
104	54*	2.57	N.J.S. 1401B
104	55*	2.57	N.J.S. 1401B
104	56*	2.57	N.J.S. 1401B
104	57*	2.57	N.J.S. 1401B
104	58*	2.57	N.J.S. 1401B
104	59*	2.57	N.J.S. 1401B
104	60*	2.57	N.J.S. 1401B
104	61*	2.57	N.J.S. 1401B
104	62*	2.57	N.J.S. 1401B
104	63*	2.57	N.J.S. 1401B
104	64*	2.57	N.J.S. 1401B
104	65*	2.57	N.J.S. 1401B
104	66*	2.57	N.J.S. 1401B
104	67*	2.57	N.J.S. 1401B
104	68*	2.57	N.J.S. 1401B
104	69*	2.57	N.J.S. 1401B
104	70*	2.57	N.J.S. 1401B
104	71*	2.57	N.J.S. 1401B
104	72*	2.57	N.J.S. 1401B
104	73*	2.57	N.J.S. 1401B
104	74*	2.57	N.J.S. 1401B
104	75*	2.57	N.J.S. 1401B
104	76*	2.57	N.J.S. 1401B
104	77*	2.57	N.J.S. 1401B
104	78*	2.57	N.J.S. 1401B
104	79*	2.57	N.J.S. 1401B
104	80*	2.57	N.J.S. 1401B
104	81*	2.57	N.J.S. 1401B
104	82*	2.57	N.J.S. 1401B
104	83*	2.57	N.J.S. 1401B
104	84*	2.57	N.J.S. 1401B
104	85*	2.57	N.J.S. 1401B
104	86*	2.57	N.J.S. 1401B
104	87*	2.57	N.J.S. 1401B
104	88*	2.57	N.J.S. 1401B
104	89*	2.57	N.J.S. 1401B
104	90*	2.57	N.J.S. 1401B
104	91*	2.57	N.J.S. 1401B
104	92*	2.57	N.J.S. 1401B
104	93*	2.57	N.J.S. 1401B
104	94*	2.57	N.J.S. 1401B
104	95*	2.57	N.J.S. 1401B
104	96*	2.57	N.J.S. 1401B
104	97*	2.57	N.J.S. 1401B
104	98*	2.57	N.J.S. 1401B
104	99*	2.57	N.J.S. 1401B
104	100*	2.57	N.J.S. 1401B

DATE	NAME	LIC. No.
4-14-14	DANIEL E. KENT, III	N.J.L.S. 1401B
3-31-14	DANIEL E. KENT, III	N.J.L.S. 1401B
1-24-14	DANIEL E. KENT, III	N.J.L.S. 1401B

REVISIONS

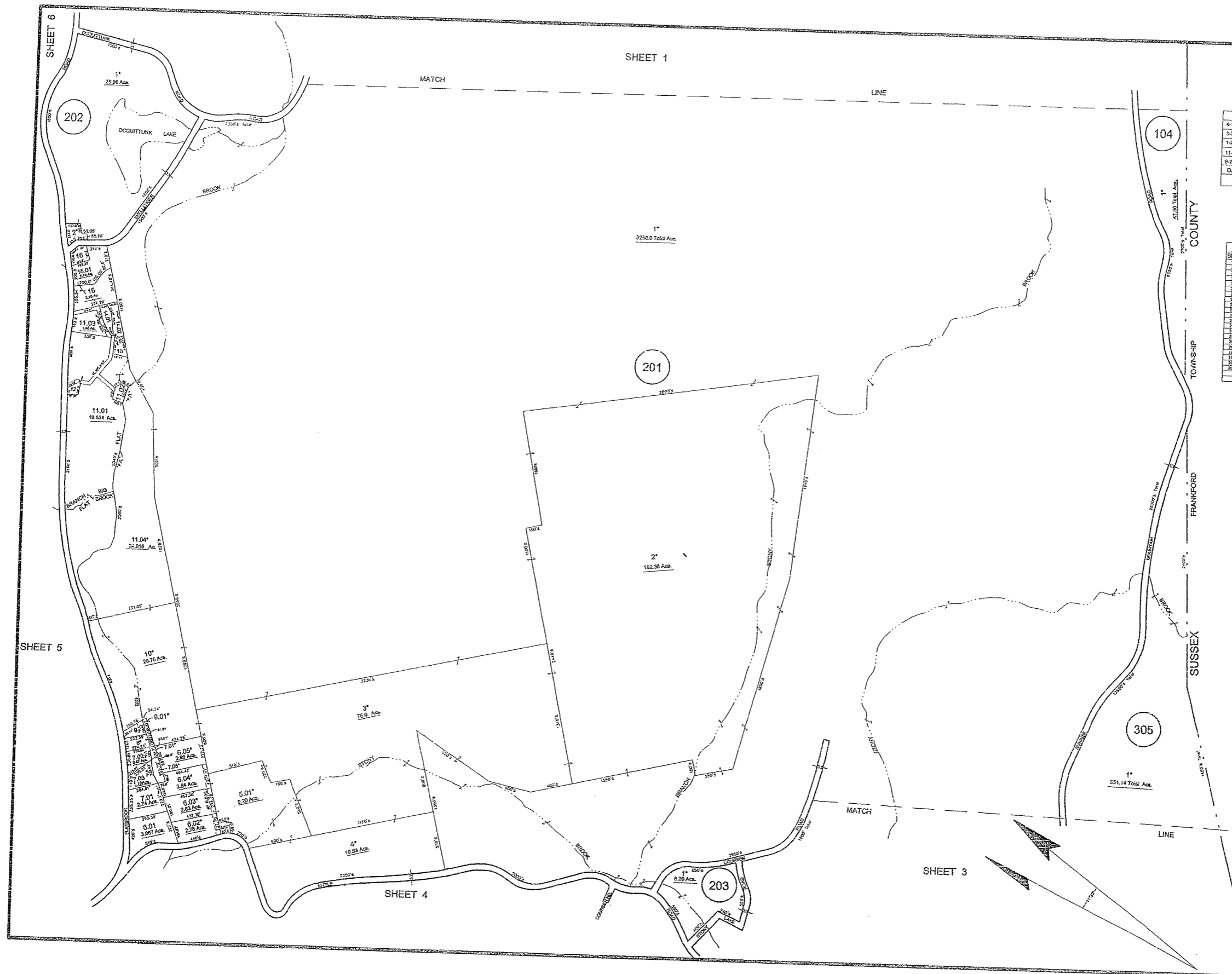

**SHEET 2**

DATE	NAME	LIC. No.
4-14-14	DANIEL E. KENT, III	N.J.L.S. 14818
3-31-14	DANIEL E. KENT, III	N.J.L.S. 14818
1-29-14	DANIEL E. KENT, III	N.J.L.S. 14818
11-27-07	DANIEL E. KENT, III	N.J.L.S. 14818
8-25-06	DANIEL E. KENT, III	N.J.L.S. 14818

**REVISIONS**

BLOCK	LOT	ACREAGE	REASON FOR EXEMPTION
104	1*	42.58	AG.
201	1*	162.38	AG.
201	2*	162.38	AG.
201	3*	162.38	AG.
201	4*	162.38	AG.
201	5*	162.38	AG.
201	6*	162.38	AG.
201	7*	162.38	AG.
201	8*	162.38	AG.
201	9*	162.38	AG.
201	10*	162.38	AG.
201	11*	162.38	AG.
201	12*	162.38	AG.
201	13*	162.38	AG.
201	14*	162.38	AG.
201	15*	162.38	AG.
201	16*	162.38	AG.
201	17*	162.38	AG.
201	18*	162.38	AG.
201	19*	162.38	AG.
201	20*	162.38	AG.
201	21*	162.38	AG.
201	22*	162.38	AG.
201	23*	162.38	AG.
201	24*	162.38	AG.
201	25*	162.38	AG.
201	26*	162.38	AG.
201	27*	162.38	AG.
201	28*	162.38	AG.
201	29*	162.38	AG.
201	30*	162.38	AG.
201	31*	162.38	AG.
201	32*	162.38	AG.
201	33*	162.38	AG.
201	34*	162.38	AG.
201	35*	162.38	AG.
201	36*	162.38	AG.
201	37*	162.38	AG.
201	38*	162.38	AG.
201	39*	162.38	AG.
201	40*	162.38	AG.
201	41*	162.38	AG.
201	42*	162.38	AG.
201	43*	162.38	AG.
201	44*	162.38	AG.
201	45*	162.38	AG.
201	46*	162.38	AG.
201	47*	162.38	AG.
201	48*	162.38	AG.
201	49*	162.38	AG.
201	50*	162.38	AG.
201	51*	162.38	AG.
201	52*	162.38	AG.
201	53*	162.38	AG.
201	54*	162.38	AG.
201	55*	162.38	AG.
201	56*	162.38	AG.
201	57*	162.38	AG.
201	58*	162.38	AG.
201	59*	162.38	AG.
201	60*	162.38	AG.
201	61*	162.38	AG.
201	62*	162.38	AG.
201	63*	162.38	AG.
201	64*	162.38	AG.
201	65*	162.38	AG.
201	66*	162.38	AG.
201	67*	162.38	AG.
201	68*	162.38	AG.
201	69*	162.38	AG.
201	70*	162.38	AG.
201	71*	162.38	AG.
201	72*	162.38	AG.
201	73*	162.38	AG.
201	74*	162.38	AG.
201	75*	162.38	AG.
201	76*	162.38	AG.
201	77*	162.38	AG.
201	78*	162.38	AG.
201	79*	162.38	AG.
201	80*	162.38	AG.
201	81*	162.38	AG.
201	82*	162.38	AG.
201	83*	162.38	AG.
201	84*	162.38	AG.
201	85*	162.38	AG.
201	86*	162.38	AG.
201	87*	162.38	AG.
201	88*	162.38	AG.
201	89*	162.38	AG.
201	90*	162.38	AG.
201	91*	162.38	AG.
201	92*	162.38	AG.
201	93*	162.38	AG.
201	94*	162.38	AG.
201	95*	162.38	AG.
201	96*	162.38	AG.
201	97*	162.38	AG.
201	98*	162.38	AG.
201	99*	162.38	AG.
201	100*	162.38	AG.

THIS SHEET IS A REPRODUCED COPY OF THE TAX MAP PREPARED BY J.L. JACOBS & COMPANY, DATED OCTOBER, 1950. THE ORIGINAL APPROVED MAP IS ON FILE IN THE SANDYSTON TOWNSHIP ASSESSORS OFFICE.

REVISED  
09 LOT 601 BL. 201 J.E.D.

**TAX MAP**  
SANDYSTON TWP.  
SUSSEX COUNTY,  
NEW JERSEY

SCALE: 1" = 400' DATE: 10-60

J. L. JACOBS & COMPANY  
56 WEST JACKSON BOULEVARD  
CHICAGO 4, ILLINOIS

REVISED:  
TO SHOW CONDITIONS AS OF 4-14-14

**KEY SHEET LEGEND**

(25) SHEET NUMBER  
12 BLOCK NUMBER  
--- SHEET LIMIT  
--- BLOCK LIMIT

THIS SHEET WAS FORMERLY CERTIFIED ON 7/6/61, SIGNED BY C.E. BARNES, AND ASSIGNED SERIAL NUMBER 324

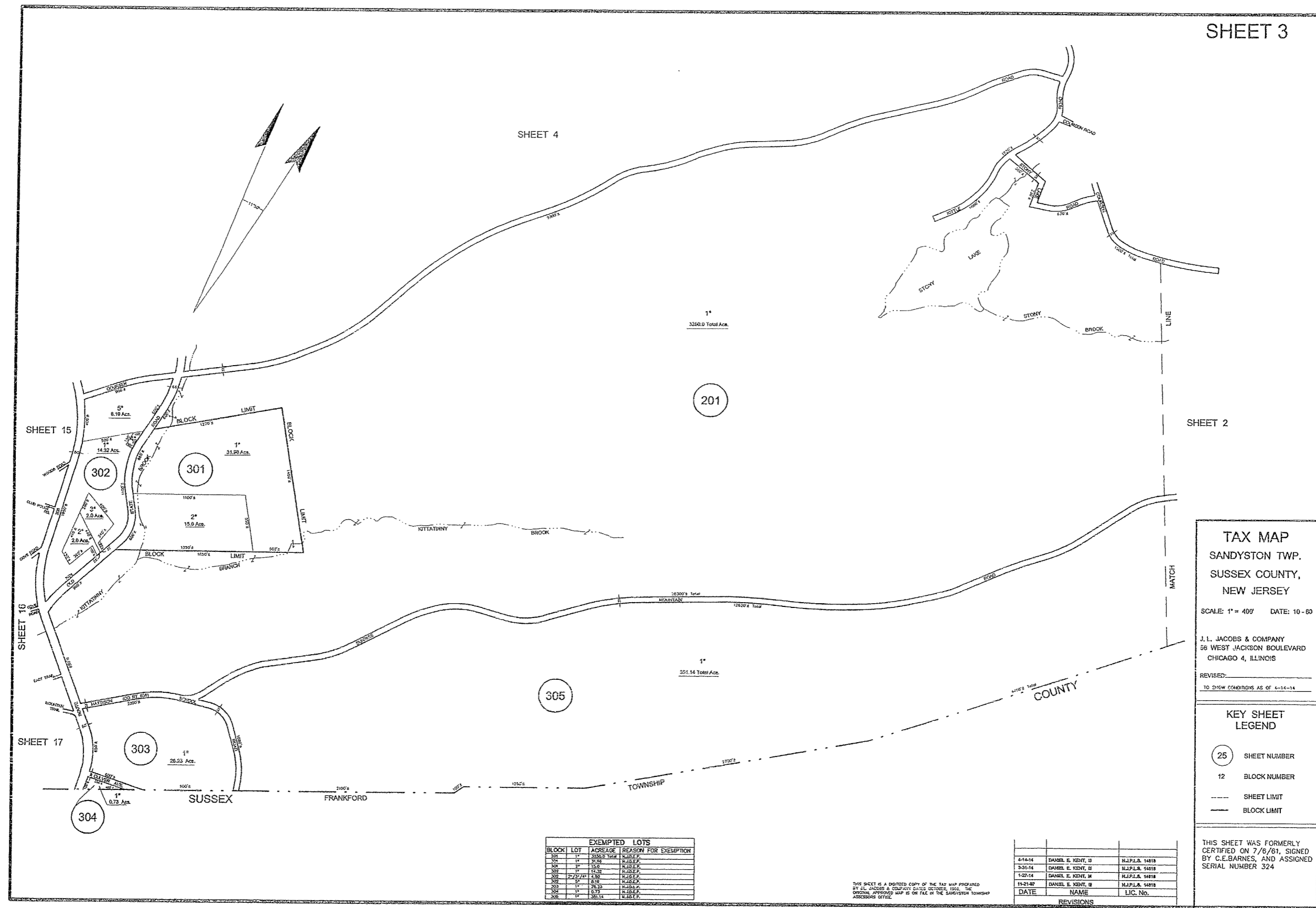

**TAX MAP**  
**SANDYSTON TWP.**  
**SUSSEX COUNTY,**  
**NEW JERSEY**

SCALE: 1" = 400' DATE: 10-80

J. L. JACOBS & COMPANY  
 58 WEST JACKSON BOULEVARD  
 CHICAGO 4, ILLINOIS

REVISED: \_\_\_\_\_  
 TO SHOW CONDITIONS AS OF 4-14-84

**KEY SHEET**  
**LEGEND**

- 25 SHEET NUMBER
- 12 BLOCK NUMBER
- SHEET LIMIT
- BLOCK LIMIT

THIS SHEET WAS FORMERLY  
 CERTIFIED ON 7/6/61, SIGNED  
 BY C.E. BARNES, AND ASSIGNED  
 SERIAL NUMBER 324

BLOCK	LOT	ACREAGE	REASON FOR EXEMPTION
201	1*	3260.0 Total	N.J.P.L.A.
301	1*	31.88	N.J.P.L.A.
301	2*	15.0	N.J.P.L.A.
302	5*	8.19	N.J.P.L.A.
302	1*	14.32	N.J.P.L.A.
302	2*	2.0	N.J.P.L.A.
302	3*	2.0	N.J.P.L.A.
303	1*	26.23	N.J.P.L.A.
304	1*	0.73	N.J.P.L.A.
305	1*	301.14 Total	N.J.P.L.A.

THIS SHEET IS A DIGITIZED COPY OF THE TAX MAP PREPARED BY J.L. JACOBS & COMPANY DATED OCTOBER, 1980. THE ORIGINAL APPROVED MAP IS ON FILE IN THE SANDYSTON TOWNSHIP ASSASSORS OFFICE.

DATE	NAME	LIC. No.
6-14-84	DANIEL E. KENT, II	N.J.P.L.A. 14818
3-31-84	DANIEL E. KENT, II	N.J.P.L.A. 14818
1-27-84	DANIEL E. KENT, II	N.J.P.L.A. 14818
11-21-82	DANIEL E. KENT, II	N.J.P.L.A. 14818

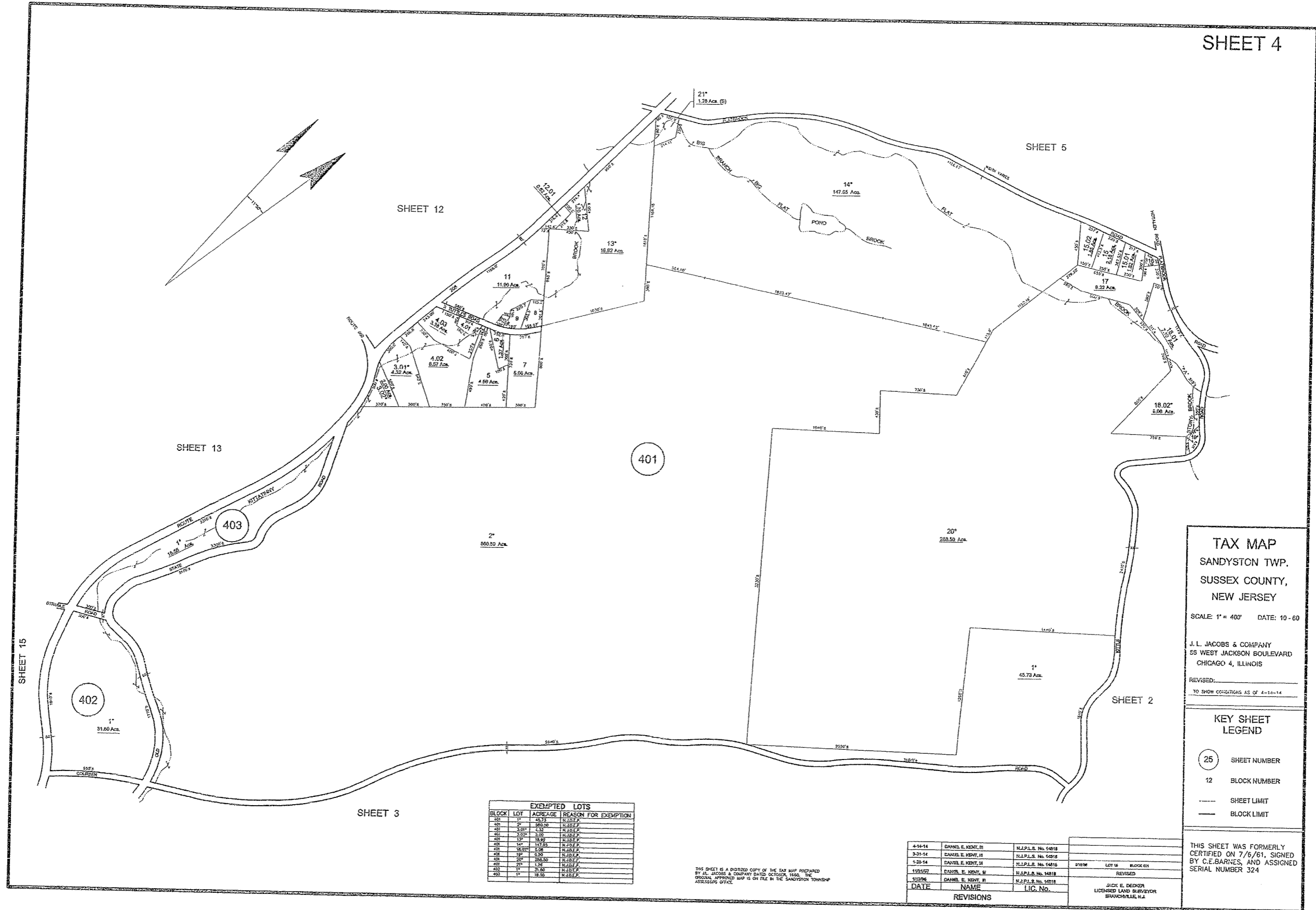

**TAX MAP**  
 SANDYSTON TWP.  
 SUSSEX COUNTY,  
 NEW JERSEY

SCALE: 1" = 400' DATE: 10-60

J. L. JACOBS & COMPANY  
 55 WEST JACKSON BOULEVARD  
 CHICAGO 4, ILLINOIS

REVISED:  
 TO SHOW CONDITIONS AS OF 4-11-14

**KEY SHEET LEGEND**

25 SHEET NUMBER  
 12 BLOCK NUMBER  
 --- SHEET LIMIT  
 --- BLOCK LIMIT

THIS SHEET WAS FORMERLY  
 CERTIFIED ON 7/6/61, SIGNED  
 BY C.E. BARNES, AND ASSIGNED  
 SERIAL NUMBER 324

BLOCK	LOT	ACREAGE	REASON FOR EXEMPTION
401	1*	45.73	N.J.P.L.
401	2*	283.50	N.J.P.L.
401	3*	1.33	N.J.P.L.
401	4*	3.02	N.J.P.L.
401	5*	18.92	N.J.P.L.
401	6*	147.55	N.J.P.L.
401	7*	0.38	N.J.P.L.
401	8*	0.30	N.J.P.L.
401	9*	286.50	N.J.P.L.
401	10*	1.36	N.J.P.L.
401	11*	31.80	N.J.P.L.
401	12*	18.55	N.J.P.L.

THIS SHEET IS A DIGITIZED COPY OF THE TAX MAP PREPARED BY J.L. JACOBS & COMPANY DATED OCTOBER, 1960. THE ORIGINAL APPROVED MAP IS ON FILE IN THE SANDYSTON TOWNSHIP RECORDS OFFICE.

DATE	NAME	LIC. No.
4-16-14	DANIEL E. KENT, III	N.J.P.L. No. 14818
2-31-14	DANIEL E. KENT, III	N.J.P.L. No. 14816
1-29-14	DANIEL E. KENT, III	N.J.P.L. No. 14815
11/21/07	DANIEL E. KENT, III	N.J.P.L. No. 14813
11/23/06	DANIEL E. KENT, III	N.J.P.L. No. 14812

DATE	LOT	BLOCK	REVISIONS

JACK E. DENSON  
 LICENSED LAND SURVEYOR  
 BRANCHVILLE, N.J.

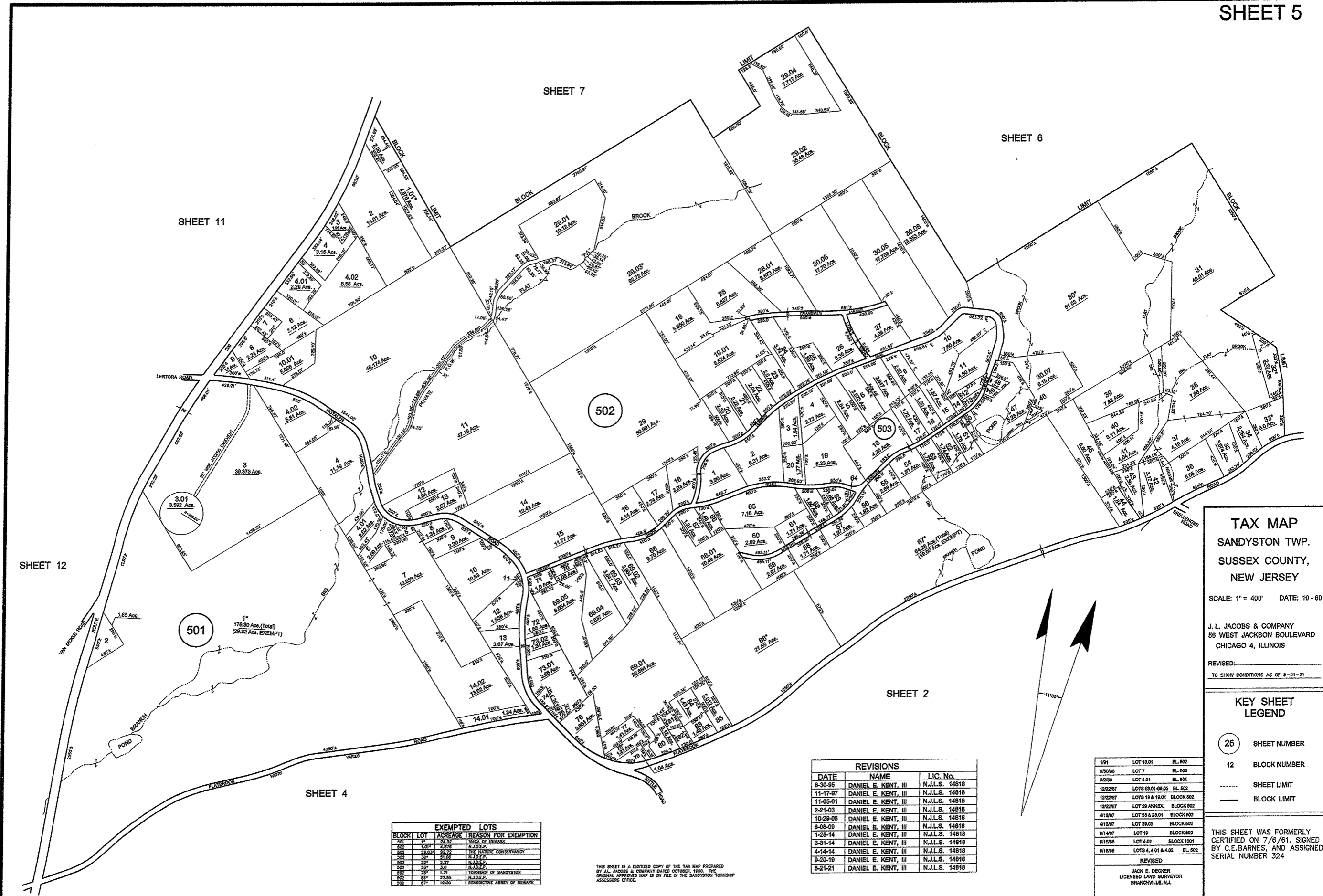

**TAX MAP**  
**SANDYSTON TWP.**  
**SUSSEX COUNTY,**  
**NEW JERSEY**

SCALE: 1" = 400' DATE: 10 - 60

J. L. JACOBS & COMPANY  
 56 WEST JACKSON BOULEVARD  
 CHICAGO 4, ILLINOIS

REVISED: \_\_\_\_\_  
 TO SHOW CONDITIONS AS OF 5-21-21

**KEY SHEET LEGEND**

(25) SHEET NUMBER  
 12 BLOCK NUMBER  
 - - - - SHEET LIMIT  
 ——— BLOCK LIMIT

THIS SHEET WAS FORMERLY  
 CERTIFIED ON 7/6/61, SIGNED  
 BY C.E. BARNES, AND ASSIGNED  
 SERIAL NUMBER 324

REVISED

1/81	LOT 10.01	BL. 602
8/30/88	LOT 7	BL. 603
8/2/88	LOT 4.01	BL. 601
12/22/87	LOTS 69.01-69.05	BL. 602
12/22/87	LOTS 18 & 19.01	BLOCK 602
12/22/87	LOT 28 ANNEX	BLOCK 602
4/18/87	LOT 28 & 28.01	BLOCK 602
4/18/87	LOT 29.03	BLOCK 602
3/14/87	LOT 19	BLOCK 602
8/18/86	LOT 4.02	BLOCK 1001
8/18/86	LOTS 4, 4.01 & 4.02	BL. 602

REVISED

JACK E. DECKER  
 LICENSED LAND SURVEYOR  
 BRANCHVILLE, N.J.

REVISIONS

DATE	NAME	LIC. No.
8-30-85	DANIEL E. KENT, III	N.J.L.S. 14818
11-17-87	DANIEL E. KENT, III	N.J.L.S. 14818
11-05-01	DANIEL E. KENT, III	N.J.L.S. 14818
2-21-03	DANIEL E. KENT, III	N.J.L.S. 14818
10-29-08	DANIEL E. KENT, III	N.J.L.S. 14818
8-08-09	DANIEL E. KENT, III	N.J.L.S. 14818
1-28-14	DANIEL E. KENT, III	N.J.L.S. 14818
3-31-14	DANIEL E. KENT, III	N.J.L.S. 14818
4-14-14	DANIEL E. KENT, III	N.J.L.S. 14818
9-20-19	DANIEL E. KENT, III	N.J.L.S. 14818
5-21-21	DANIEL E. KENT, III	N.J.L.S. 14818

EXEMPTED LOTS

BLOCK	LOT	ACREAGE	REASON FOR EXEMPTION
501	11	24.32	TWICK OF NEWARK
502	1.01	4.876	N.J.D.E.P.
502	29.03	92.72	THE NATURE CONSERVANCY
502	30	31.98	N.J.D.E.P.
502	31	2.7	N.J.D.E.P.
502	33	3.0	N.J.D.E.P.
502	28	1.2	TOWNSHIP OF SANDYSTON
502	64	27.85	N.J.D.E.P.
502	57	18.00	BENEDICTINE ABBEY OF NEWARK

THIS SHEET IS A DICTATED COPY OF THE TAX MAP PREPARED BY J.L. JACOBS & COMPANY DATED OCTOBER, 1960. THE ORIGINAL APPROVED MAP IS ON FILE IN THE SANDYSTON TOWNSHIP ASSESSORS OFFICE.

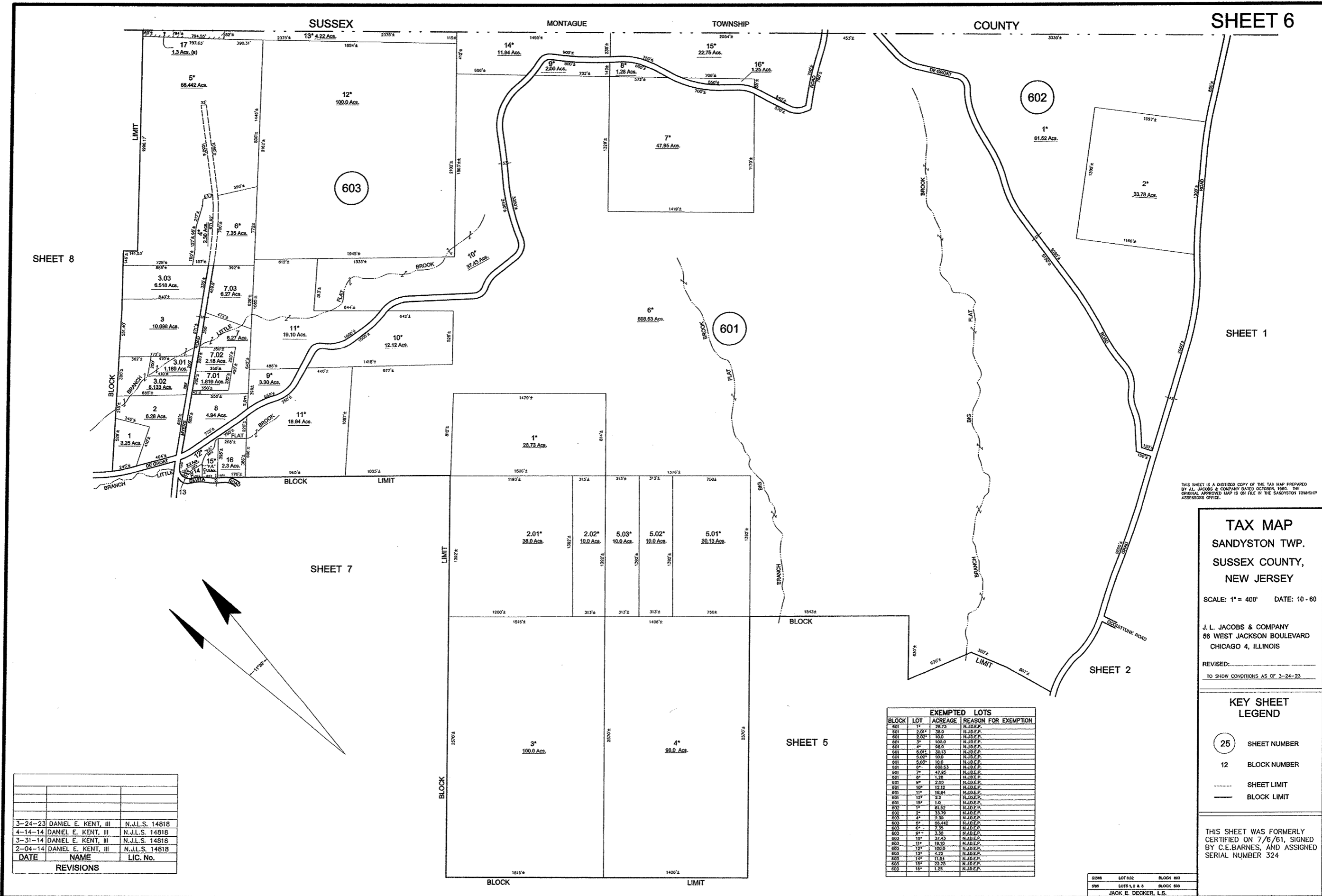

DATE	NAME	LIC. No.
3-24-23	DANIEL E. KENT, III	N.J.L.S. 14818
4-14-14	DANIEL E. KENT, III	N.J.L.S. 14818
3-31-14	DANIEL E. KENT, III	N.J.L.S. 14818
2-04-14	DANIEL E. KENT, III	N.J.L.S. 14818
REVISIONS		

BLOCK	LOT	ACREAGE	REASON FOR EXEMPTION
601	1*	28.73	N.A.D.E.P.
601	2.01*	38.0	N.A.D.E.P.
601	2.02*	10.0	N.A.D.E.P.
601	3*	100.0	N.A.D.E.P.
601	4*	98.0	N.A.D.E.P.
601	5.01*	30.13	N.A.D.E.P.
601	5.02*	10.0	N.A.D.E.P.
601	5.03*	10.0	N.A.D.E.P.
601	6*	608.53	N.A.D.E.P.
601	7*	47.85	N.A.D.E.P.
601	8*	1.28	N.A.D.E.P.
601	9*	2.00	N.A.D.E.P.
601	10*	12.12	N.A.D.E.P.
601	11*	18.94	N.A.D.E.P.
601	12*	2.18	N.A.D.E.P.
601	13*	1.0	N.A.D.E.P.
602	1*	61.52	N.A.D.E.P.
602	2*	33.78	N.A.D.E.P.
602	4*	2.35	N.A.D.E.P.
602	5*	56.442	N.A.D.E.P.
602	6*	7.35	N.A.D.E.P.
602	8*	3.30	N.A.D.E.P.
602	10*	37.43	N.A.D.E.P.
602	11*	19.10	N.A.D.E.P.
602	12*	100.0	N.A.D.E.P.
602	13*	4.22	N.A.D.E.P.
602	14*	11.84	N.A.D.E.P.
602	15*	22.76	N.A.D.E.P.
602	16*	1.25	N.A.D.E.P.

6028 LOT 3.02 BLOCK 603  
 606 LOTS 1, 2 & 3 BLOCK 603  
 JACK E. DECKER, L.S.

THIS SHEET IS A DIGITIZED COPY OF THE TAX MAP PREPARED BY J.L. JACOBS & COMPANY DATED OCTOBER, 1980. THE ORIGINAL APPROVED MAP IS ON FILE IN THE SANDYSTON TOWNSHIP ASSESSORS OFFICE.

**TAX MAP**  
**SANDYSTON TWP.**  
**SUSSEX COUNTY,**  
**NEW JERSEY**

SCALE: 1" = 400' DATE: 10 - 60

J. L. JACOBS & COMPANY  
 66 WEST JACKSON BOULEVARD  
 CHICAGO 4, ILLINOIS

REVISED: \_\_\_\_\_  
 TO SHOW CONDITIONS AS OF 3-24-23

**KEY SHEET**  
**LEGEND**

- 25 SHEET NUMBER
- 12 BLOCK NUMBER
- SHEET LIMIT
- BLOCK LIMIT

THIS SHEET WAS FORMERLY CERTIFIED ON 7/6/61, SIGNED BY C.E. BARNES, AND ASSIGNED SERIAL NUMBER 324



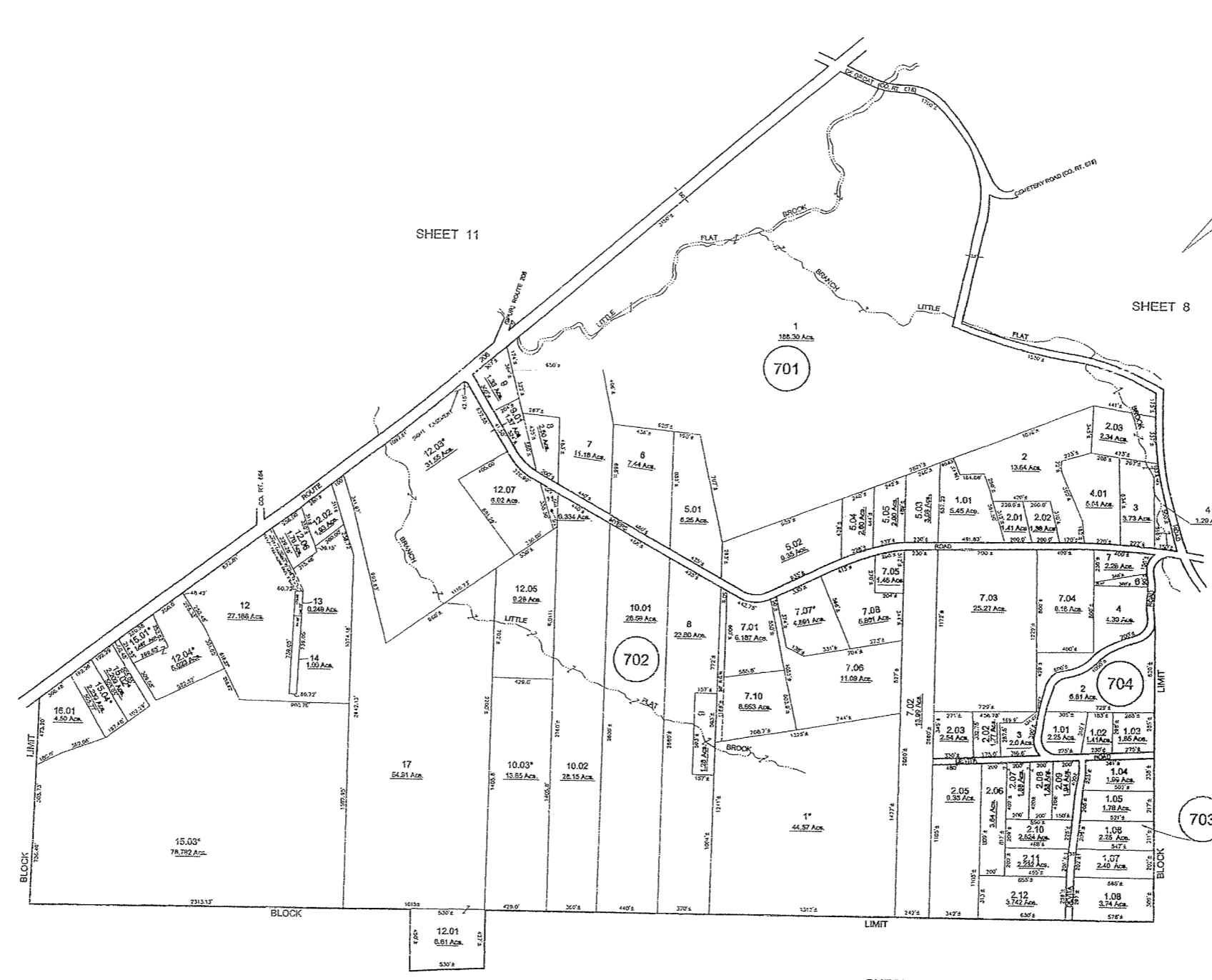

DATE	NAME	LIC. No.
4-14-14	DANIEL E. KENT, III	N.J.P.L.S. 14818
3-31-14	DANIEL E. KENT, III	N.J.P.L.S. 14818
2-04-14	DANIEL E. KENT, III	N.J.P.L.S. 14818
11-28-07	DANIEL E. KENT, III	N.J.P.L.S. 14818
12-8-06	DANIEL E. KENT, III	N.J.P.L.S. 14818
10-14-04	DANIEL E. KENT, III	N.J.P.L.S. 14818
11-06-01	DANIEL E. KENT, III	N.J.P.L.S. 14818
11-21-97	DANIEL E. KENT, III	N.J.P.L.S. 14818
DATE	NAME	LIC. No.

REVISIONS

THIS SHEET IS A GROSSETT COPY OF THE TAX MAP PREPARED BY J.L. JACOBS & COMPANY DATED OCTOBER, 1960. THE ORIGINAL APPROVED MAP IS ON FILE IN THE SANDYSTON TOWNSHIP ACCESSORS OFFICE.

**TAX MAP**  
SANDYSTON TWP.  
SUSSEX COUNTY,  
NEW JERSEY

SCALE: 1" = 400' DATE: 10 - 60

J.L. JACOBS & COMPANY  
56 WEST JACKSON BOULEVARD  
CHICAGO 4, ILLINOIS

REVISED:  
TO SHOW CONDITIONS AS OF 4-14-14

**KEY SHEET**  
**LEGEND**

- (25) SHEET NUMBER
- 12 BLOCK NUMBER
- SHEET LIMIT
- BLOCK LIMIT

THIS SHEET WAS FORMERLY  
CERTIFIED ON 7/6/61, SIGNED  
BY C.E. BARNES, AND ASSIGNED  
SERIAL NUMBER 324

REVISED  
JACK E. DECKER  
LICENSED LAND SURVEYOR  
BRANFORDVILLE, N.J.

DATE	BLOCK	LOT	REVISIONS
3-6-63	702	12, 16, 17	

DELAWARE VALLEY ASSOCIATE, INC.  
ENGINEERS, PLANNERS & SURVEYORS  
BOX 146  
MUMFORD, N.J. 07822  
Tele. & Fax: (201) 388-8373

BLOCK	LOT	ACREAGE	REASON FOR EXEMPTION
702	1	126.30	RELIEF
702	2	7.01	RELIEF
702	3	10.03	RELIEF
702	4	15.03	RELIEF
702	5	15.03	RELIEF
702	6	15.03	RELIEF
702	7	15.03	RELIEF
702	8	15.03	RELIEF
702	9	15.03	RELIEF
702	10	15.03	RELIEF
702	11	15.03	RELIEF
702	12	15.03	RELIEF
702	13	15.03	RELIEF
702	14	15.03	RELIEF
702	15	15.03	RELIEF
702	16	15.03	RELIEF
702	17	15.03	RELIEF

SHEET 5

SHEET 6

SHEET 8

SHEET 11